

ITEM 5.04 (4/02261/15/FUL)

DEMOLITION OF EXISTING SINGLE STOREY BUNGALOW. CONSTRUCTION OF NEW TWO-STOREY, THREE BEDROOM FAMILY DWELLING. ADDITIONAL OFF-ROAD PARKING TO BE CREATED AT REAR OF PROPERTY.

1 SOUTH BANK ROAD, NORTHCHURCH, BERKHAMSTED, HP4 1LL

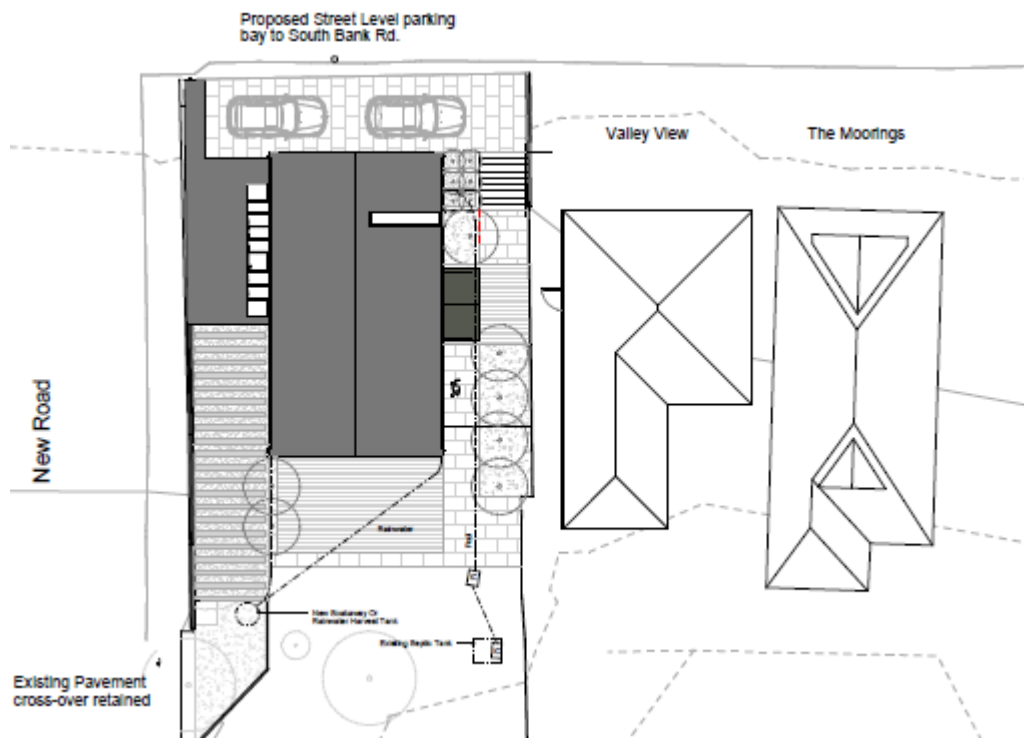

ITEM 5.04 (4/02261/15/FUL)

DEMOLITION OF EXISTING SINGLE STOREY BUNGALOW. CONSTRUCTION OF NEW TWO-STOREY, THREE BEDROOM FAMILY DWELLING. ADDITIONAL OFF-ROAD PARKING TO BE CREATED AT REAR OF PROPERTY.

1 SOUTH BANK ROAD, NORTHCHURCH, BERKHAMSTED, HP4 1LL

